Technical Sheet

VHJHM
Very Heavy Masonry Hanger

The VHJHM is a heavy duty masonry hanger intended for supporting timber joists, beams and trussed rafters from a padstone in a masonry wall.

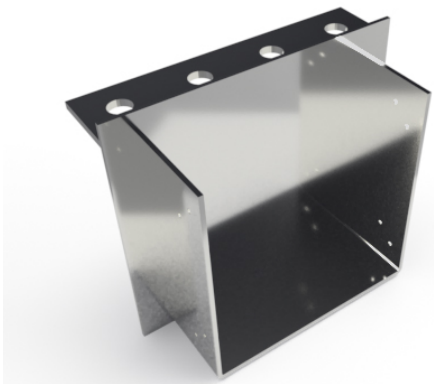

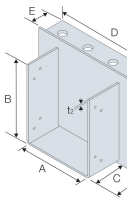

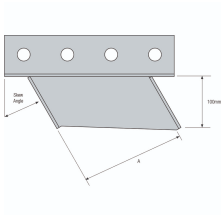

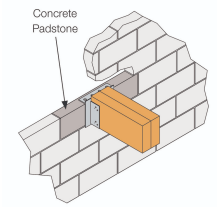

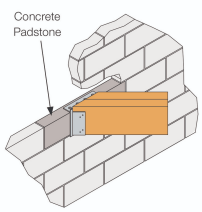

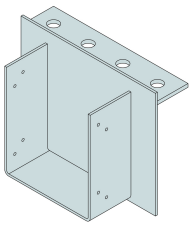

Features

Material

- HDG mild steel

Benefits

- The top flange provides the widest area of contact with the concrete padstone support
- Superior performance
- Skewed options available - up to 67.5° left or right

Technical Sheet

VHJHM
Very Heavy Masonry Hanger

Technical Data

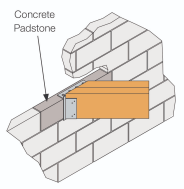

Product Dimensions

Reference	Connector Dimensions										
	Timber size[mm]		Product Dimensions[mm]							Joist holes	Other
	Width[mm]	Height	A[mm]	B[mm]	C[mm]	D[mm]	E[mm]	t1[mm]	t2[mm]	Round Ø6[mm]	Weight[kg]
VHJHM	38-300	100-450	40-300	100-450	100	330	75	8	5	8	-

Top flange thickness is 8mm

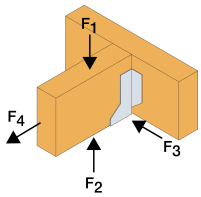

Product Capacities - Timber to Concrete - Full nailing

Reference	Hanger capacity		
	Number of Fasteners		Characteristic Capacities[kN]
	Joist		$R_{1,k}$
	Qty	Type	N3.75x30
VHJHM	8.0	N3.75x30	101

1. Hanger is to be installed on a Concrete Padstone, minimum strength C30.
2. A MINIMUM OF 3 COURSES OF SOLID BLOCK (675MM MASONRY) IS REQUIRED ABOVE THE HANGER TOP FLANGE, WITH MORTAR FULLY CURED, BEFORE APPLYING LOAD.
3. Skewed options available: Can be skewed up to 67.5° Left or Right

Installation

Installation

- The hanger top flange should be positioned centrally along the length of the concrete padstone. The padstone should be a minimum of 600mm long.
- Set the hanger back flange tight against the block wall when built to desired level, then continue with additonal courses to complete wall height. Joist should be tight into the back of the hanger. Maximum gap permitted is 6mm.
- Use all specified fasteners.
- A minimum 3 courses of solid block work (675mm masonry) is required above the hanger top flange, with mortar fully cured before applying load.
- Do not stack blocks or heavy loads on the joists during construction unless the joists have additonal support to take the full load of the blocks vertically and horizontally.

Winchester Road Cardinal Point Tamworth
Staffordshire B78 3HG
tel: +44 1827 255600
fax: +44 1827 255616
Copyright by Simpson Strong-Tie®
Information presented on this document is the exclusive property of Simpson Strong-Tie®